FLEETWOOD HOMES

Harbor Springs Series Model 4714B
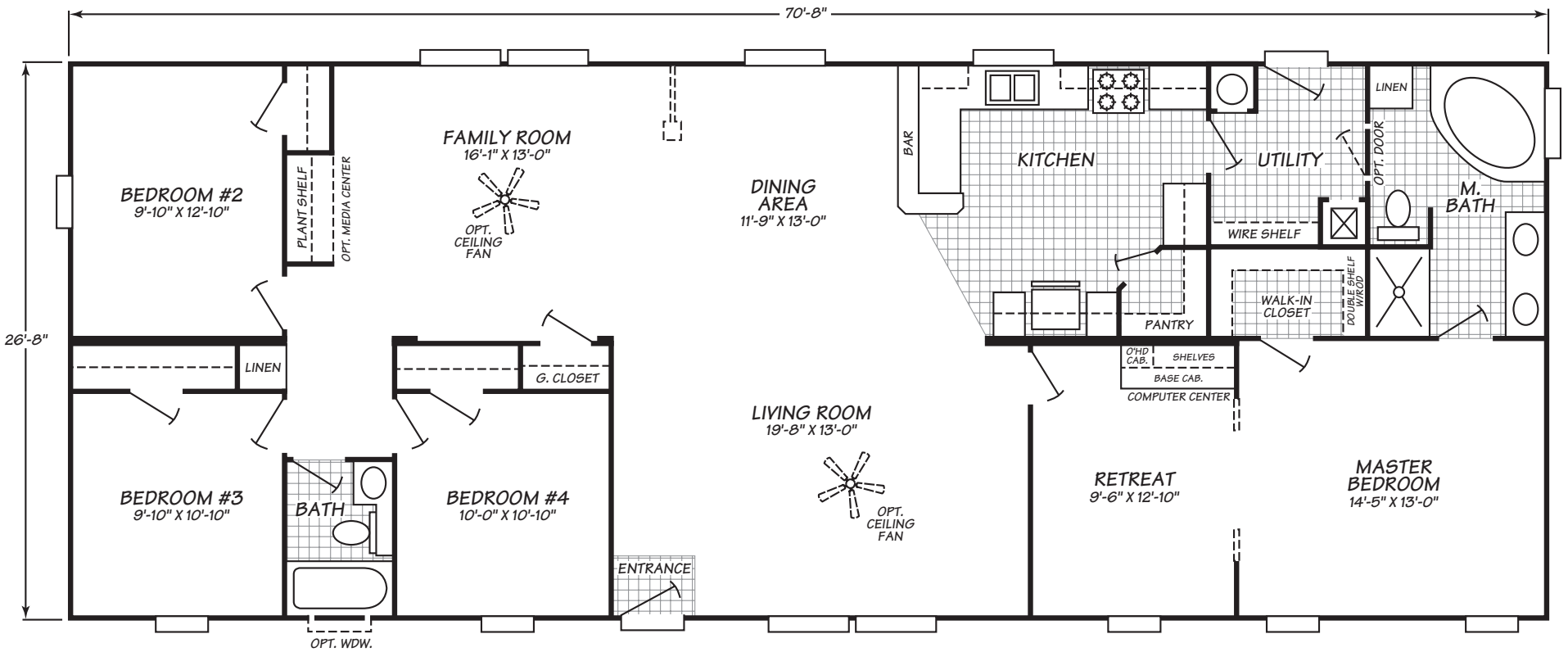
4 Bedrooms • 2 Baths • 1,884 Square Feet